



Certificate of Analysis
Compliance Test

Client Information:

SPACE GODS

2413 S BROADWAY
SANTA ANA, CA 92707

Order # SPA241030-010004
Order Date: 2024-10-30
Sample # AAGC014

Batch # SG2GAPG01
Batch Date: 2024-09-27
Extracted From: Hemp

Test Reg State: Florida

Sampling Date: 2024-11-13
Lab Batch Date: 2024-11-13
Completion Date: 2024-11-15

Initial Gross Weight: 47.195 g

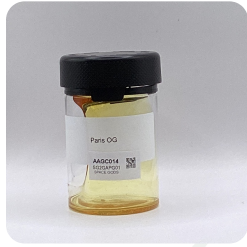

Product Image

| | | | | |
|--|--------------------------------------|-----------------------------|-----------------------------|------------------------------------|
| Heavy Metals Passed | 2,3-Butanedione Passed | Mycotoxins Passed | Pesticides Passed | Residual Solvents Passed |
| Pathogenic Microbiology Passed | Microbiology (qPCR) Passed | Vitamin E Passed | | |

2,3-butanedione(Diacetyl)
Specimen Weight: 18.200 mg

Dilution Factor: 1.000

| Analyte | LOD (ppm) | LOQ (ppm) | Result (ppm) |
|-----------------|-----------|-----------|--------------|
| 2,3-Butanedione | .024 | 0.024 | <LOQ |

Pathogenic Microbiology SAE (MicroArray)
Specimen Weight: 1045.000 mg

Dilution Factor: 1.000

| Analyte | Result (cfu/g) | Analyte | Result (cfu/g) |
|-----------------------|----------------|---------------------|----------------|
| Aspergillus flavus | Absence in 1g | Aspergillus terreus | Absence in 1g |
| Aspergillus fumigatus | Absence in 1g | Salmonella | Absence in 1g |
| Aspergillus niger | Absence in 1g | STEC E. Coli | Absence in 1g |

Passed
SOP13.039 (GCMS)

Total Yeast and Mold
Specimen Weight: 488.300 mg

Dilution Factor: 8.000

| Analyte | Action Level (cfu/g) | LOQ (cfu/g) | Result (cfu/g) |
|------------------|----------------------|-------------|----------------|
| Total Yeast/Mold | 100000 | 1000 | <LOQ |

Passed
SOP13.017 (qPCR)

Aixia Sun Lab Director/Principal Scientist
D.H.Sc., M.Sc., B.Sc., MT (AAB)



Definitions and Abbreviations used in this report: Total Active CBD = CBD + (CBD-A * 0.877), *Total CBDV = CBDV + (CBDVA * 0.867), Total Active THC = THCA-A * 0.877 + Delta 9 THC, Total THC = THCV + (THCVA * 0.87), CBG Total = (CBGA * 0.878) + CBG, CBN Total = (CBNA * 0.876) + CBN, Total CBC = CBC + (CBCA * 0.877), Total THC-O-Acetate = Delta 8 THC-O-Acetate + Delta 9 THC-O-Acetate, Total THCP = Delta8-THCP + Delta9-THCP, Total Cannabinoids = Total percentage of cannabinoids within the sample. (mg/ml) = Milligrams per Milliliter, LOQ = Limit of Quantitation, LOD = Limit of Detection, Dilution = Dilution Factor, (ppb) = Parts per Billion, (%) = Percent, (cfu/g) = Colony Forming Unit per Gram, (µg/g) = Microgram per Gram, (ppm) = Parts per Million, (ppm) = (µg/g), (aw) = Water Activity, (mg/Kg) = Milligram per Kilogram. ACS uses simple acceptance criteria. Passed - Analyte/microbe is not detected or is at the level below the action limit per FL rule 64ER20-39, 5K-4.036, 5K-4.034 Sample not received via laboratory sampling.
This report shall not be reproduced, without written approval, from ACS Laboratory. The results of this report relate only to the material or product analyzed. Test results are confidential unless explicitly waived otherwise. ACS Laboratory is accredited to the ISO/IEC 17025:2017 Standard.



Certificate of Analysis
Compliance Test

Client Information:

SPACE GODS

2413 S BROADWAY
SANTA ANA, CA 92707

Order # SPA241030-010004
Order Date: 2024-10-30
Sample # AAGC014

Batch # SG2GAPG01
Batch Date: 2024-09-27
Extracted From: Hemp

Test Reg State: Florida

Sampling Date: 2024-11-13
Lab Batch Date: 2024-11-13
Completion Date: 2024-11-15

Initial Gross Weight: 47.195 g

E Vitamin E (Tocopheryl Acetate)

Specimen Weight: 599.900 mg

Passed

SOP13.007 (LC-MS)

Dilution Factor: 2.500

| Analyte | LOD (ppb) | LOQ (ppb) | Action Level (ppb) | Result (ppb) |
|--|-----------|-----------|--------------------|--------------|
| Tocopheryl Acetate (Vitamin E Acetate) | .705 | 500 | 500 | <LOQ |

H Heavy Metals

Specimen Weight: 248.000 mg

Passed

SOP13.048 (ICP-MS)

Dilution Factor: 201

| Analyte | LOD (ppb) | LOQ (ppb) | Action Level (ppb) | Result (ppb) | Analyte | LOD (ppb) | LOQ (ppb) | Action Level (ppb) | Result (ppb) |
|--------------|-----------|-----------|--------------------|--------------|--------------|-----------|-----------|--------------------|--------------|
| Arsenic (As) | 4.83 | 100 | 200 | <LOQ | Lead (Pb) | 11.76 | 100 | 500 | <LOQ |
| Cadmium (Cd) | .64 | 100 | 200 | <LOQ | Mercury (Hg) | .58 | 100 | 200 | <LOQ |

Mycotoxins

Specimen Weight: 599.900 mg

Passed

SOP13.007 (LCMS)

Dilution Factor: 2.500

| Analyte | LOD (ppb) | LOQ (ppb) | Action Level (ppb) | Result (ppb) | Analyte | LOD (ppb) | LOQ (ppb) | Action Level (ppb) | Result (ppb) |
|--------------|-----------|-----------|--------------------|--------------|--------------|-----------|-----------|--------------------|--------------|
| Aflatoxin B1 | 3.0400E-1 | 6 | 20 | <LOQ | Aflatoxin G2 | 2.7100E-1 | 6 | 20 | <LOQ |
| Aflatoxin B2 | 7.7000E-2 | 6 | 20 | <LOQ | Ochratoxin A | 7.5400E-1 | 3.8 | 20 | <LOQ |
| Aflatoxin G1 | 3.0400E-1 | 6 | 20 | <LOQ | | | | | |

Aixia Sun

Aixia Sun Lab Director/Principal Scientist
D.H.Sc., M.Sc., B.Sc., MT (AAB)

Definitions are found on page 1

This report shall not be reproduced, without written approval, from ACS Laboratory. The results of this report relate only to the material or product analyzed. Test results are confidential unless explicitly waived otherwise. ACS Laboratory is accredited to the ISO/IEC 17025:2017 Standard.





Certificate of Analysis
Compliance Test

Client Information:

SPACE GODS

2413 S BROADWAY
SANTA ANA, CA 92707

Batch # SG2GAPG01
Batch Date: 2024-09-27
Extracted From: Hemp

Test Reg State: Florida

Order # SPA241030-010004
Order Date: 2024-10-30
Sample # AAGC014

Sampling Date: 2024-11-13
Lab Batch Date: 2024-11-13
Completion Date: 2024-11-15

Initial Gross Weight: 47.195 g



Residual Solvents - FL (CBD)

Specimen Weight: 18.200 mg

Passed
SOP13.039 (GCMS)

Dilution Factor: 1.000

| Analyte | LOD (ppm) | LOQ (ppm) | Action Level (ppm) | Result (ppm) | Analyte | LOD (ppm) | LOQ (ppm) | Action Level (ppm) | Result (ppm) |
|--------------------|-----------|-----------|--------------------|--------------|--------------------|-----------|-----------|--------------------|--------------|
| 1,1-Dichloroethene | 0.0094 | 0.16 | 8 | <LOQ | Heptane | 0.0013 | 1.39 | 5000 | <LOQ |
| 1,2-Dichloroethane | 0.0003 | 0.04 | 5 | <LOQ | Hexane | 0.068 | 1.17 | 290 | <LOQ |
| Acetone | 0.015 | 2.08 | 5000 | <LOQ | Isopropyl alcohol | 0.0048 | 1.39 | 500 | 18.188 |
| Acetonitrile | 0.06 | 1.17 | 410 | <LOQ | Methanol | 0.0005 | 0.69 | 3000 | <LOQ |
| Benzene | 0.0002 | 0.02 | 2 | <LOQ | Methylene chloride | 0.0029 | 2.43 | 600 | <LOQ |
| Butanes | 0.4167 | 2.5 | 2000 | <LOQ | Pentane | 0.037 | 2.08 | 5000 | <LOQ |
| Chloroform | 0.0001 | 0.04 | 60 | <LOQ | Propane | 0.031 | 5.83 | 2100 | <LOQ |
| Ethanol | 0.0021 | 2.78 | 5000 | <LOQ | Toluene | 0.0009 | 2.92 | 890 | <LOQ |
| Ethyl Acetate | 0.0012 | 1.11 | 5000 | <LOQ | Total Xylenes | 0.0001 | 2.92 | 2170 | <LOQ |
| Ethyl Ether | 0.0049 | 1.39 | 5000 | <LOQ | Trichloroethylene | 0.0014 | 0.49 | 80 | <LOQ |
| Ethylene Oxide | 0.0038 | 0.1 | 5 | <LOQ | | | | | |

Aixia Sun
Aixia Sun Lab Director/Principal Scientist
D.H.Sc., M.Sc., B.Sc., MT (AAB)

Definitions are found on page 1

This report shall not be reproduced, without written approval, from ACS Laboratory. The results of this report relate only to the material or product analyzed. Test results are confidential unless explicitly waived otherwise. ACS Laboratory is accredited to the ISO/IEC 17025:2017 Standard.





Certificate of Analysis
Compliance Test

Client Information:

SPACE GODS

**2413 S BROADWAY
SANTA ANA, CA 92707**

Order # SPA241030-010004
Order Date: 2024-10-30
Sample # AAGC014

Batch # SG2GAPG01
Batch Date: 2024-09-27
Extracted From: Hemp

Test Reg State: Florida

Sampling Date: 2024-11-13
Lab Batch Date: 2024-11-13
Completion Date: 2024-11-15

Initial Gross Weight: 47.195 g

Pesticides

Specimen Weight: 599.900 mg

Passed

SOP13.007 (LCMS/GCMS)

Dilution Factor: 2.500

| Analyte | LOD (ppb) | LOQ (ppb) | Action Level (ppb) | Result (ppb) | Analyte | LOD (ppb) | LOQ (ppb) | Action Level (ppb) | Result (ppb) |
|----------------------|-----------|-----------|--------------------|--------------|-------------------------|-----------|-----------|--------------------|--------------|
| Abamectin | 2.8800E-1 | 28.23 | 100 | <LOQ | Fludioxonil | 1.7400E+0 | 48 | 100 | <LOQ |
| Acephate | 2.3000E-2 | 30 | 100 | <LOQ | Hexythiazox | 4.9000E-2 | 30 | 100 | <LOQ |
| Acequinocyl | 9.5640E+0 | 48 | 100 | <LOQ | Imazalil | 2.4800E-1 | 30 | 100 | <LOQ |
| Acetamiprid | 5.2000E-2 | 30 | 100 | <LOQ | Imidacloprid | 9.4000E-2 | 30 | 400 | <LOQ |
| Aldicarb | 2.6000E-2 | 30 | 100 | <LOQ | Kresoxim Methyl | 4.2000E-2 | 30 | 100 | <LOQ |
| Azoxystrobin | 8.1000E-2 | 10 | 100 | <LOQ | Malathion | 8.2000E-2 | 30 | 200 | <LOQ |
| Bifenazate | 1.4150E+0 | 30 | 100 | <LOQ | Metalaxyl | 8.1000E-2 | 10 | 100 | <LOQ |
| Bifenthrin | 4.3000E-2 | 30 | 200 | <LOQ | Methiocarb | 3.2000E-2 | 30 | 100 | <LOQ |
| Boscalid | 5.5000E-2 | 10 | 100 | 40.456 | Methomyl | 2.2000E-2 | 30 | 100 | <LOQ |
| Captan | 6.1200E+0 | 30 | 700 | <LOQ | methyl-Parathion | 1.7100E+0 | 10 | 100 | <LOQ |
| Carbaryl | 2.2000E-2 | 10 | 500 | <LOQ | Mevinphos | 2.1500E+0 | 10 | 100 | <LOQ |
| Carbofuran | 3.4000E-2 | 10 | 100 | <LOQ | Myclobutanil | 1.0290E+0 | 30 | 100 | <LOQ |
| Chlorantraniliprole | 3.3000E-2 | 10 | 1000 | <LOQ | Naled | 9.5000E-2 | 30 | 250 | <LOQ |
| Chlordane | 1.0000E+1 | 10 | 100 | <LOQ | Oxamyl | 2.5000E-2 | 30 | 500 | <LOQ |
| Chlorfenapyr | 3.4000E-2 | 30 | 100 | <LOQ | Paclbutrazol | 6.5000E-2 | 30 | 100 | <LOQ |
| Chlormequat Chloride | 1.0800E-1 | 10 | 1000 | <LOQ | Pentachloronitrobenzene | 1.3200E+0 | 10 | 150 | <LOQ |
| Chlorpyrifos | 3.5000E-2 | 30 | 100 | <LOQ | Permethrin | 3.4300E-1 | 30 | 100 | <LOQ |
| Clofentezine | 1.1900E-1 | 30 | 200 | <LOQ | Phosmet | 8.2000E-2 | 30 | 100 | <LOQ |
| Coumaphos | 3.7700E+0 | 48 | 100 | <LOQ | Piperonylbutoxide | 2.9000E-2 | 30 | 3000 | <LOQ |
| Cyfluthrin | 3.1100E+0 | 30 | 500 | <LOQ | Prallethrin | 7.9800E-1 | 30 | 100 | <LOQ |
| Cypermethrin | 1.4490E+0 | 30 | 500 | <LOQ | Propiconazole | 7.0000E-2 | 30 | 100 | 51.504 |
| Daminozide | 8.8500E-1 | 30 | 100 | <LOQ | Propoxur | 4.6000E-2 | 30 | 100 | <LOQ |
| Diazinon | 4.4000E-2 | 30 | 100 | <LOQ | Pyrethrins | 2.3593E+1 | 30 | 500 | <LOQ |
| Dichlorvos | 2.1820E+0 | 30 | 100 | <LOQ | Pyridaben | 3.2000E-2 | 30 | 200 | <LOQ |
| Dimethoate | 2.1000E-2 | 30 | 100 | <LOQ | Spinetoram | 8.0000E-2 | 10 | 200 | <LOQ |
| Dimethomorph | 5.8300E+0 | 48 | 200 | <LOQ | Spinosad | 8.8000E-2 | 30 | 100 | <LOQ |
| Ethoprophos | 3.6000E-1 | 30 | 100 | <LOQ | Spiromesifen | 2.6100E-1 | 30 | 100 | <LOQ |
| Etofenprox | 1.1600E-1 | 30 | 100 | <LOQ | Spirotetramat | 8.9000E-2 | 30 | 100 | <LOQ |
| Etoxazole | 9.5000E-2 | 30 | 100 | <LOQ | Spiroxamine | 1.3100E-1 | 30 | 100 | <LOQ |
| Fenhexamid | 5.1000E-1 | 10 | 100 | <LOQ | Tebuconazole | 6.7000E-2 | 30 | 100 | <LOQ |
| Fenoxycarb | 1.0700E-1 | 30 | 100 | <LOQ | Thiacloprid | 6.4000E-2 | 30 | 100 | <LOQ |
| Fenpyroximate | 1.3800E-1 | 30 | 100 | <LOQ | Thiamethoxam | 5.0000E-2 | 30 | 500 | <LOQ |
| Fipronil | 1.0700E-1 | 30 | 100 | <LOQ | Trifloxystrobin | 3.7000E-2 | 30 | 100 | <LOQ |
| Flonicamid | 5.1700E-1 | 30 | 100 | <LOQ | | | | | |

Aixia Sun
Aixia Sun Lab Director/Principal Scientist
D.H.Sc., M.Sc., B.Sc., MT (AAB)

Definitions are found on page 1

This report shall not be reproduced, without written approval, from ACS Laboratory. The results of this report relate only to the material or product analyzed. Test results are confidential unless explicitly waived otherwise. ACS Laboratory is accredited to the ISO/IEC 17025:2017 Standard.

